

John Exline
in right of
John Henry Hinesman
now — Cessna.

Davis & Harcleroad
in right of
Jacob Stoudehour

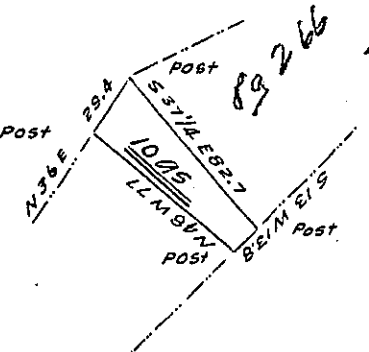

Land surveyed on warrant
to John Exline

Sylvester Ryland
now
George Sellars

Situate in Colerain township Bedford county containing 10 acres
and the allowance of 6 per cent for roads &c. Surveyed for Tho^s H. Davis,
Adam Harcleroad & Baltser Dull the 3rd of June 1851, in pursuance of
a warrant granted in the name of "John Exline" for 10 acres dated
the 14th of June 1830.

Daniel Sams

Surveyor for Bedford County.

To J. Porter Brawley Esq

Surveyor General.

IN TESTIMONY that the above is a copy of the original remaining on file in
the Department of Internal Affairs of Pennsylvania, made
conformably to an Act of Assembly approved the 16th day of
February, 1833, I have hereunto set my Hand and caused
the Seal of said Department to be affixed at Harrisburg,
this nineteenth day of August 1904

Joseph R. Brown
Secretary of Internal Affairs.